www.innocyto.com

InnoCyto Inc.

15375 Barranca Pkwy, Suite I-103
Irvine, CA 92618
Email: info@innocyto.com
Phone: 1-949-418-7543

Human PPT1 Protein (C-FLAG)

Catalog Number:	601301, 601302
Size:	25 ug, 100 ug
Target Name:	Palmitoyl-protein thioesterase 1
Regulatory Status:	RUO

PRODUCT DETAILS

Application:	ELISA, BLI
Format:	Liquid, Purified
Expression Host:	CHO
Species:	Human
Accession Number:	P50897.1
Sources:	human PPT1 (Asp28-Gly306) with C-terminus DYKDDDDK tag was expressed in CHO cells
Molecular Weight:	This protein has a predicted molecular weight of 32.6 kDa. Under DTT-reducing conditions, the protein migrates at approximately 35-40 kDa on SDS-PAGE.
Affinity Tag:	C-DYKDDDDK
Purity:	>95% based on SDS-PAGE under reducing condition
Formulation:	1xPBS buffer, pH6.5, 0.22 µm filtered
Endotoxin level:	Not tested
Protein Concentration:	25µg size is bottled at 0.2mg/mL concentration. 100 µg size is supplied at a lot-specific concentration.
Storage and Handling:	Briefly centrifuge the vial upon receipt. An unopened vial can be stored at 4°C for up to 2 weeks, or at -20°C or below for up to six months. The protein may be further diluted to 0.1 mg/mL using 0.22 µm-filtered PBS buffer (pH 7.4). For long-term storage, the diluted stock solution should be aliquoted and stored at ≤ –70°C to minimize freeze-thaw cycles. If additional dilution is required, carrier proteins such as FBS or BSA should be added to maintain protein stability.

BACKGROUND INFORMATION

Palmitoyl-protein thioesterase 1 (PPT1) is a lysosomal enzyme that hydrolyzes thioester-linked palmitate from S-palmitoylated proteins, facilitating their degradation during lysosomal processing. PPT1 is a glycosylated monomer with a catalytic triad and fatty acid-binding groove, and plays a key role in the autophagy-lysosome pathway. Mutations in the PPT1 gene cause infantile neuronal ceroid lipofuscinosis (INCL), a severe lysosomal storage disorder characterized by accumulation of lipid-modified proteins, leading to neurodegeneration, mental retardation, and early death. In addition to INCL, impaired PPT1 function has been associated with Huntington’s disease, Alzheimer’s disease, schizophrenia, and cancer, due to its influence on synaptic function and protein trafficking.

PRODUCT DATA

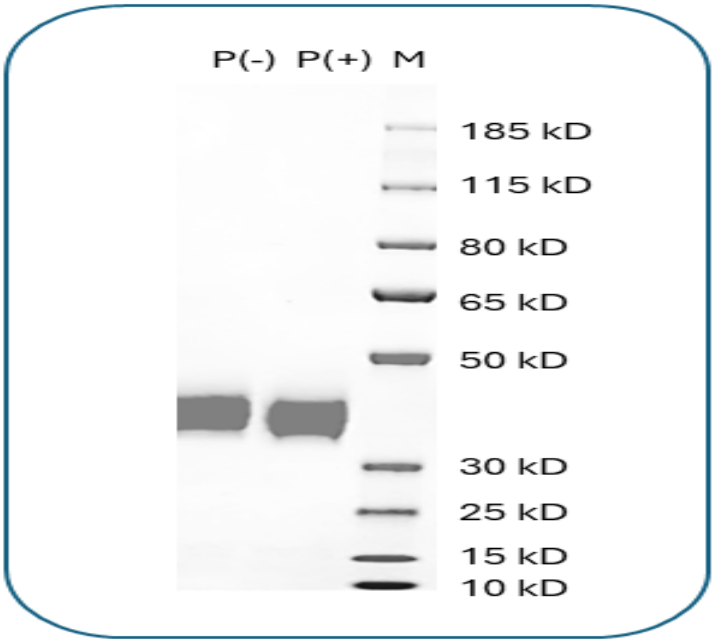

Purified PPT1-FLAG final products on SDS-PAGE under non-reducing (P-) and reducing (P+) conditions (right panel). The purity of PPT1-FLAG is greater than 95%.

This product is supplied subject to the terms and conditions at www.innocyto.com/web/terms.php and may only be used as provided in the stated terms. Products are for Research Use Only.