www.innocyto.com

InnoCyto Inc.

15375 Barranca Pkwy, Suite I-103
Irvine, CA 92618
Email: info@innocyto.com
Phone: 1-949-418-7543

APC/Cyanine7 Anti-Human CD184 (CXCR4) Antibody

Catalog Number:	111407, 111408
Size:	25 tests, 100 tests
Target Name:	CD184, CXCR4
Regulatory Status:	RUO

PRODUCT DETAILS

Clone:	184AR1
Application:	Flow Cytometry
Reactivity:	Human
Format:	APC/Cyanine7
Isotype:	Rat IgG1
Antibody Type:	Monoclonal
Formulation:	Phosphate-buffered solution, pH 7.2, containing 0.09% sodium azide and 0.2% (w/v) BSA
Protein Concentration:	Supplied at a lot-specific concentration.
Storage&Handling:	The antibody solution should be stored undiluted between 2°C and 8°C, and protected from prolonged exposure to light. Do not freeze.
Recommended Usage:	For flow cytometric staining, it is recommended to use 5 µL of this reagent per 0.5-1.0 million cells in a 100 µL volume. Optimal reagent performance should be determined by titration for each specific application. APC/Cyanine7 has an excitation max at 650 nm and an emission max at 774 nm.
Excitation Laser:	Red Laser (633 nm)
Isotype Control:	303412

BACKGROUND INFORMATION

Human CD184, also known as **CXCR4 (C-X-C chemokine receptor type 4)**, is a chemokine receptor expressed on a wide variety of cell types, including hematopoietic stem cells, lymphocytes, monocytes, endothelial cells, and many epithelial tissues. CD184 plays a key role in regulating cell migration, immune surveillance, and tissue organization. It is particularly important in guiding the movement and homing of hematopoietic stem and progenitor cells to the bone marrow, as well as directing immune cells to sites of inflammation or injury.

Structurally, CD184 is a member of the **G protein–coupled receptor (GPCR)** family. It is composed of approximately 352 amino acids and contains seven transmembrane α-helical domains, an extracellular N-terminus involved in ligand binding, and an intracellular C-terminal tail that mediates signaling through heterotrimeric G proteins. Upon ligand binding, CD184 activates intracellular signaling pathways that regulate cell migration, survival, and proliferation.

The principal ligand for CD184 is the chemokine **CXCL12**, also known as stromal cell–derived factor-1 (SDF-1). The CXCL12–CXCR4

axis is essential for embryonic development, particularly in the formation of the cardiovascular, hematopoietic, and nervous systems. This signaling pathway also regulates leukocyte trafficking and stem cell retention within bone marrow niches.

CD184 is implicated in several diseases. It serves as a major co-receptor for the entry of **HIV-1** into target cells and is also involved in cancer progression by promoting tumor cell migration and metastasis. Because of its biological importance, CD184 is an important therapeutic target. Small-molecule antagonists such as **plerixafor** are used clinically to mobilize hematopoietic stem cells for transplantation, and other CXCR4 inhibitors are being investigated for cancer treatment, antiviral therapy, and inflammatory diseases.

PRODUCT DATA

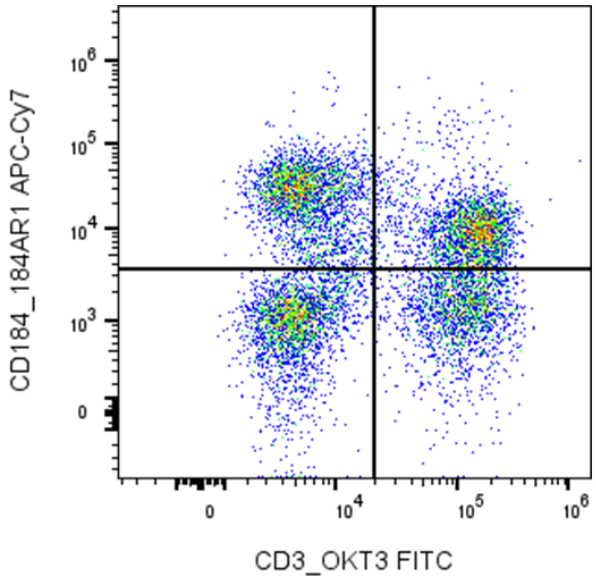

Human Peripheral Blood Mononuclear Cells were stained with FITC anti-Human CD3 clone OKT3 and APC/Cy7 Anti-Human CD184 clone 184AR1.

This product is supplied subject to the terms and conditions at www.innocyto.com/web/terms.php and may only be used as provided in the stated terms. Products are for Research Use Only.