www.innocyto.com

InnoCyto Inc.

15375 Barranca Pkwy, Suite I-103
Irvine, CA 92618
Email: info@innocyto.com
Phone: 1-949-418-7543

PE/iF594 Anti-Human/Mouse/Rat CD278 (ICOS) Antibody

Catalog Number:	111215, 111216
Size:	25 tests, 100 tests
Target Name:	CD278, ICOS, Inducible Costimulatory molecule
Regulatory Status:	RUO

PRODUCT DETAILS

Clone:	C398.4A
Application:	Flow Cytometry
Reactivity:	Human, mouse, rat
Format:	PE/iF594
Isotype:	Armenian Hamster IgG
Antibody Type:	Monoclonal
Formulation:	Phosphate-buffered solution, pH 7.2, containing 0.09% sodium azide and 0.2% (w/v) BSA
Protein Concentration:	Supplied at a lot-specific concentration.
Storage&Handling:	The antibody solution should be stored undiluted between 2°C and 8°C, and protected from prolonged exposure to light. Do not freeze.
Recommended Usage:	For flow cytometric staining, it is recommended to use 5 uL of this reagent per 0.5-1.0 million cells in a 100 µL volume. Optimal reagent performance should be determined by titration for each specific application. PE/iF594 has an excitation max at 565 nm and an emission max at 603 nm.
Excitation Laser:	Blue Laser (488 nm) Green/Yellow laser (532/561nm)
Isotype Control:	300517

BACKGROUND INFORMATION

ICOS is a 47–57 kDa costimulatory molecule homologous to CD28/CTLA-4 and is expressed on activated T cells and a subset of thymocytes. Engagement of ICOS enhances T cell proliferation, promotes cytokine production such as IL-4 and IL-10, and plays an important role in humoral immunity and Th2 cell differentiation.

PRODUCT DATA

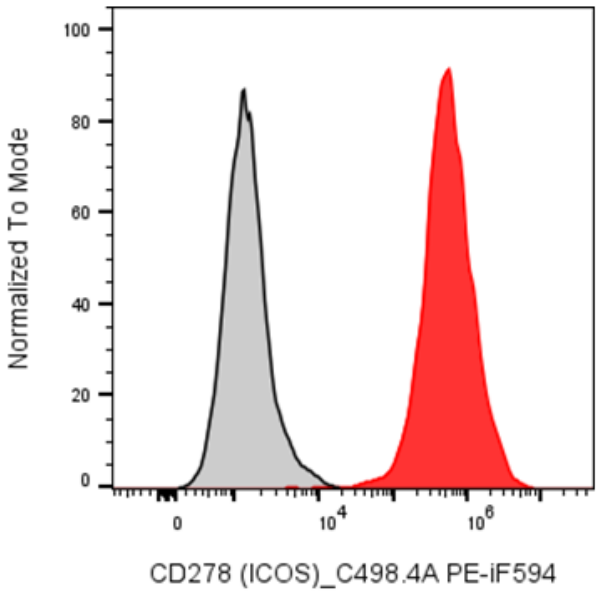

Human peripheral blood lymphocytes stimulated with Anti-Human CD3/CD28 for 3-days were stained with PE/i F594 Anti-Human/Mouse/Rat CD278 (ICOS) clone C398.4A (color-filled histogram) or an isotype control (gray histogram).

This product is supplied subject to the terms and conditions at www.innocyto.com/web/terms.php and may only be used as provided in the stated terms. Products are for Research Use Only.